

Zuordnung Photovoltaikanlagen Seemiller

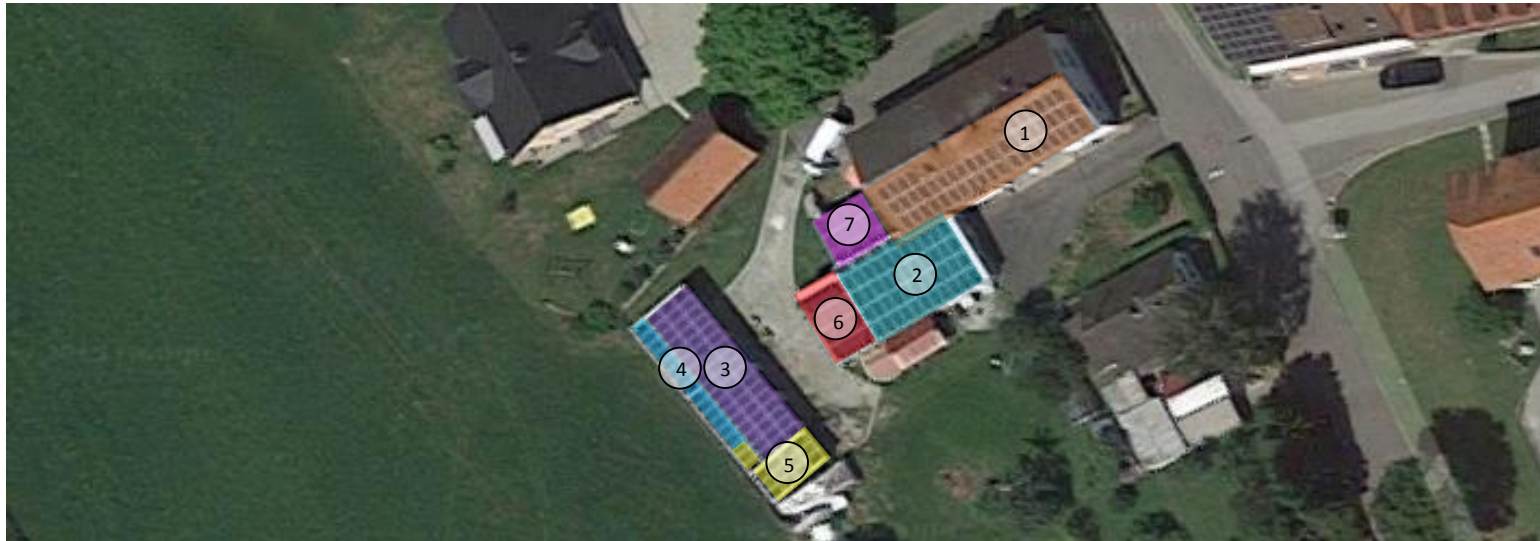

| Nr. | Bezeichnung | Anzahl Strings | Anzahl Module ges. | Leistung ges. | Ausrichtung | Neigung | Modulart | Wechselrichter | Inbetriebnahme | Vergütung |
|---------|-------------------|----------------|--------------------|---------------|-------------|---------|---------------------------|---|----------------|-----------|
| 1 | Hausdach | 3 | 3*16=48 | 11,040 kW | -30°SO | 28° | Winaico WSP 230 P6 | Schüco SGI 30 K Nennleistung 29,91 kW | Juni 2010 | 36,50ct |
| 2 | Hebebühne | 3 | 3*16=48 | 11,040 kW | -30°SO | 8° | | | | |
| 3 | Traktorgarage | 3 | 3*17=51 | 11,730 kW | +50°SW | 10° | | | | |
| Gesamt: | | ∑ 3*3=9 | ∑ 147 | ∑ 33,810 kW | | | | | | |
| 4 | Traktorgarage neu | 1 | 15 | 3,525 kW | +50°SW | 10° | Aleo Avim a_18 I 235 W | Kostal Piko 8.3 | März 2012 | 36,50ct |
| 5 | Traktorgarage neu | 1 | 14 | 3,290 kW | +50°SW | 10° | | | | |
| Gesamt: | | ∑ 2 | ∑ 29 | ∑ 6,815 kW | | | | | | |
| 6 | Hebebühne neu | 1 | 16 | 3,840 kW | -30°SO | 10° | Winaico WSP 240P | Sunny Tripower 7000TL-20 | April 2013 | 15,63ct |
| 7 | Carport | 1 | 18 | 4,320 kW | +150°NW | 8° | | | | |
| Gesamt: | | ∑ 3*3=9 | ∑ 147 | ∑ 8,160 kW | | | | | | |

Verstringung Photovoltaikanlagen Seemiller

1 Hausdach

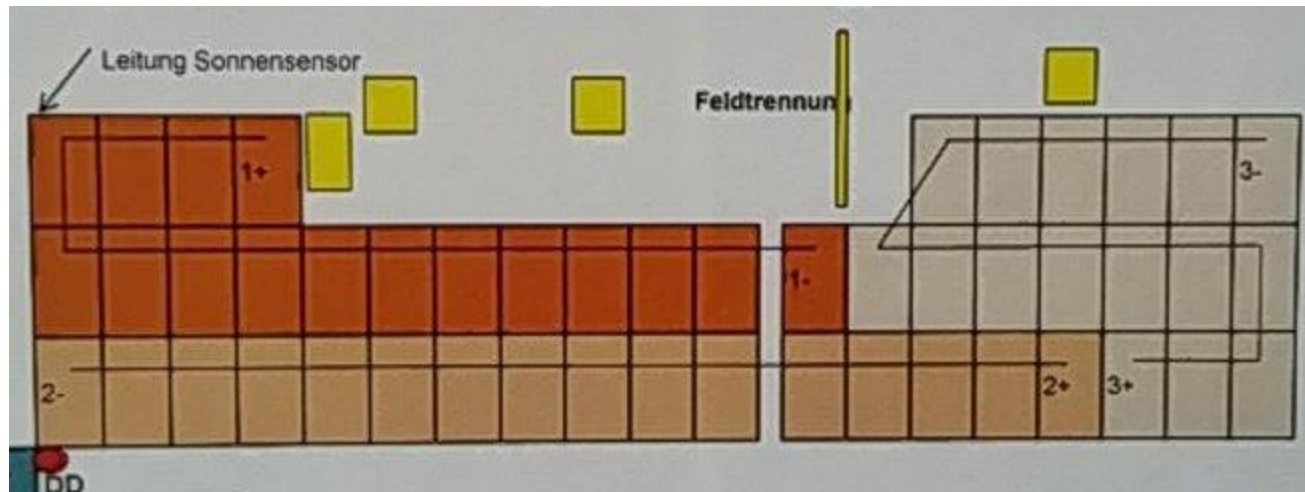

3 Strings

2 Hebebühne

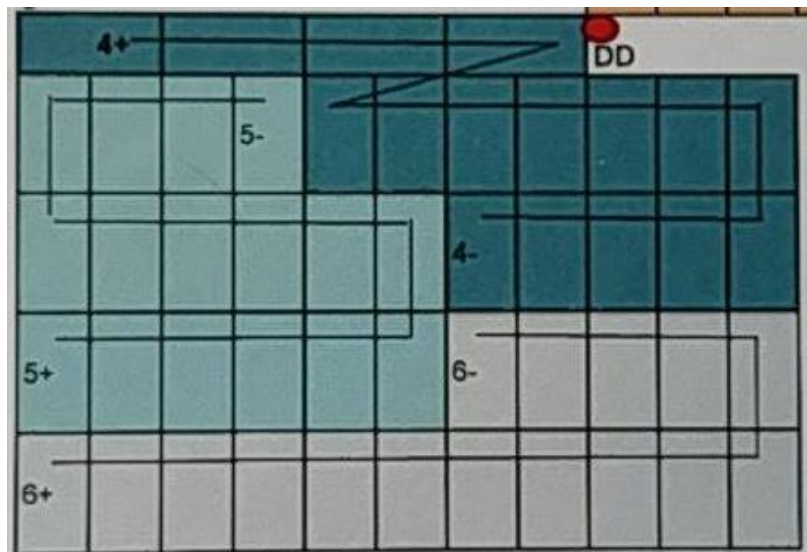

3 Strings

Verstringung Photovoltaikanlagen Seemiller

3 Traktorgarage

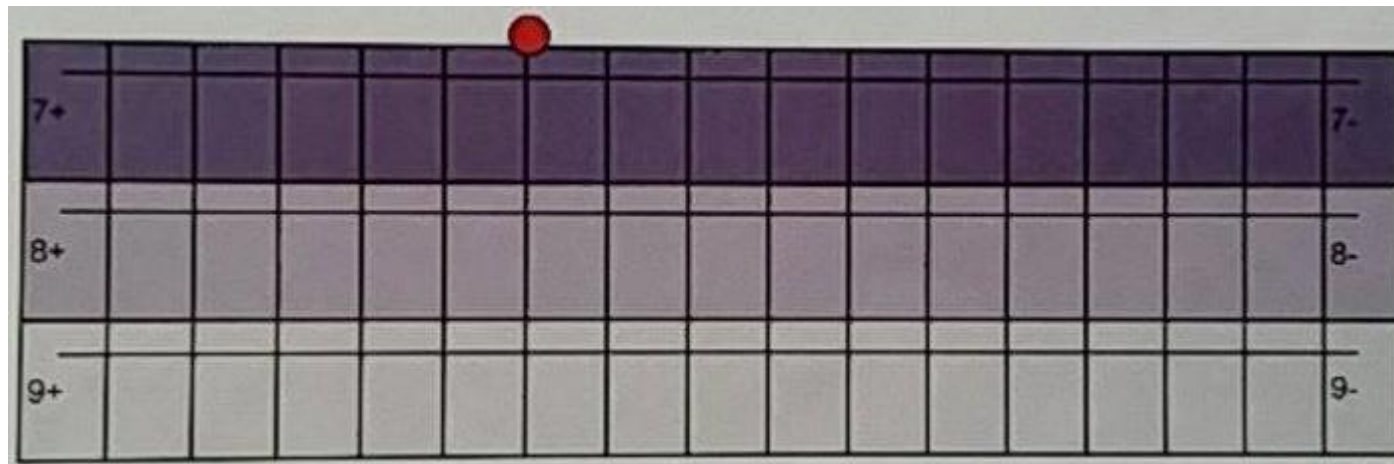

3 Strings

4/5 Traktorgarage neu

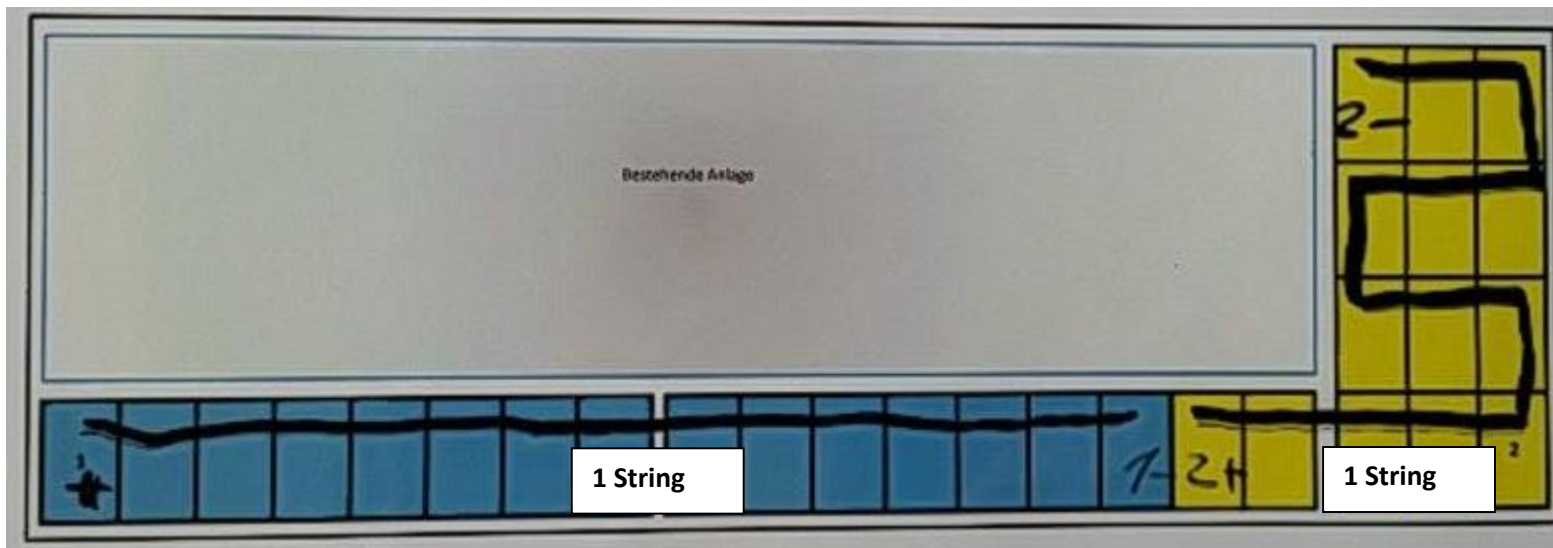

Verstringung Photovoltaikanlagen Seemiller

6 Hebebühne neu

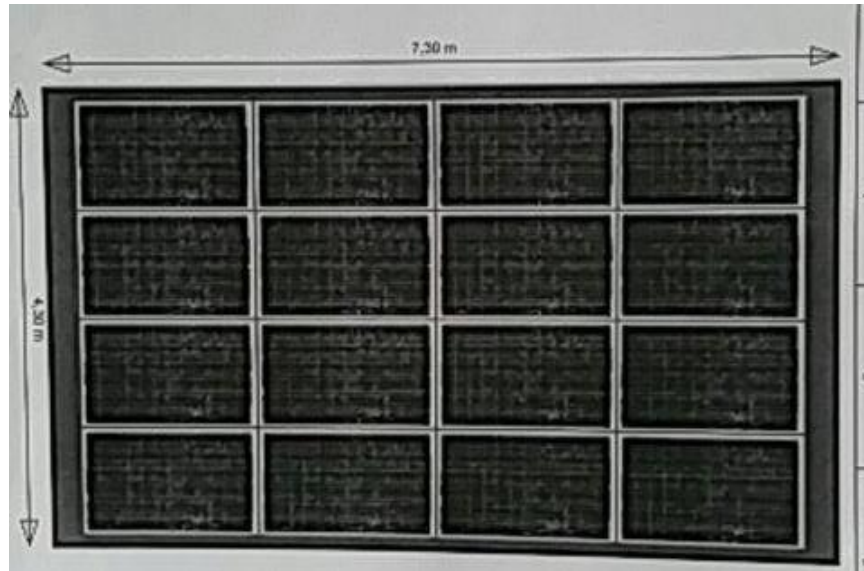

1 String

7 Carport

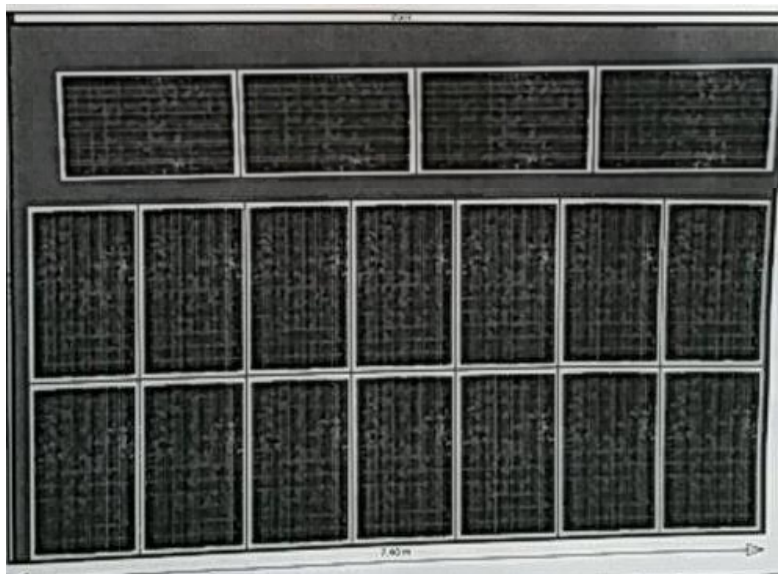

1 String